



सत्यमेव जयते
MINISTRY OF SKILL DEVELOPMENT
AND ENTREPRENEURSHIP
GOVERNMENT OF INDIA



Skill India
कौशल भारत - कुशल भारत

Ministry of Skill
Development & Entrepreneurship
Government of India

Master Plan for Aspirational Districts







MASTER PLAN FOR ASPIRATIONAL DISTRICTS

BACKGROUND

1. With a focus to intervene in the backward districts which rank poorly in important social indicators, NITI Aayog identified 115 Aspirational Districts (30 districts identified by NITI Aayog, 35 Left Wing Extremism (LWE) affected districts by Ministry of Home Affairs (MHA) and 50 by the Central Ministries) in 28 States for intervention by respective Ministries and formulated a Scheme known as “Transformation of Backward Districts in India”. These districts were selected through a transparent process based on the composite index and inputs of key Ministries by the Committee set up under Ms. Anita Karwal, then Additional Secretary, MHRD. List of identified districts is at Annexure I.
2. The scheme is to be implemented during the period 2017-18 to 2021-22. The main part of the funding would be obtained through convergence of existing schemes. However, given the current development deficit in these districts, some additional funding has been envisaged.
3. For improving the performance of the districts, focus areas has been identified as Health & Nutrition, Education, Agriculture & Water resources, Financial Inclusion & Skill Formation and Basic Infrastructure. Following is the weight given to each of them.

Sl. No.	Sectors	Weight
1	Health and Nutrition	30%
2	Education	30%
3	Agriculture and Irrigation	20%
4	Financial Inclusion and Skill Formation	10%
5	Basic Infrastructure	10%

4. Districts are to be monitored on real time basis to capture the progress and ranked accordingly as per the above parameters. The selected districts aspire to become State's best and then Nation's best. Teams have been created at Central and State level to monitor the progress in the identified districts. At centre level, 115 Prabhari officers (Additional Secretary/Joint Secretary rank) have been appointed by Cabinet Secretariat. An Empowered Committee of Secretaries has been created to monitor the functioning of the scheme. Similarly, at State level committee has been set up under Chief Secretary and state level nodal officers/Prabhari officers have been appointed.

INDICATORS FOR MONITORING SKILL DEVELOPMENT

5. Skill development has a weight of 5% amongst the identified parameters. A set of five indicators pertaining to Skill Development has been devised by NITI Aayog to monitor the progress of the selected districts as listed below:

Sl. No.	Indicators	Weight in Skill Development Index	Weight in Overall Composite index
1	Number of youth certified in short term and long term training schemes / no of youth in district in age group 15-18	25	1.25
2	Number of certified youth placed /Number of youth certified under short term and long term training	15	0.75
3	Number of ITIs/PMKVY Centres /PMKs and seating capacity (per 1000 population for ITIs)	25	1.25
4	Number of people certified under Recognition of Prior Learning / Non formally skilled workforce	25	1.25
5	Number of Vulnerable/Marginalized youth certified under short term and long term training (Women, SC,ST, OBC & PwD)	10	0.5
	Total	100%	5%

- District wise number of training centres under Pradhan Mantri Kaushal Vikas Yojana (PMKVY) as on 31.03.2018 is at **Annexure II**. Under PMKVY, the training capacity changes dynamically depending on the active number of training centres under the scheme with training targets.
 - Industrial Training Institute (ITI) related information, as on February, 2018 is at **Annexure III**.
 - Polytechnic related information is at **Annexure IV**.
 - Jan Sikshan Sansthan (JSS) related information is at **Annexure V**.
 - District wise population in the age group of 15-18 and 15-34 is at **Annexure VI**.
- 6 In skilling ecosystem, the machinery at district level is primarily through Training Providers (TPs) and Industrial Training Institutes (ITIs). The ITI set up is quite structured and may not allow the flexibility of taking up special initiatives in the identified districts. Keeping in view these limitations, an Action Plan has been prepared listing the strategies of the Ministry of Skill Development and Entrepreneurship (MSDE) to achieve the goals towards the transformation of Backward Districts in India.



Action Plan of MSDE

1. SATURATION OF ZERO COVERAGE DISTRICTS:

There are many districts where no skill training infrastructure is available, neither ITIs nor PMKVY centres. Details are as follows:

S. No.	Districts without ITIs	Districts without PMKVY centres	Districts without PMKK	Districts without ITI and PMKK	Districts without ITI and PMKVY centre	Zero Coverage
	(i)	(ii)	(iii)	(iv)	(v)	(vi)
1	Namsai	Namsai	Namsai	Namsai	Namsai	Namsai
2	Kiphire	Gadchiroli	Dhubri	Kiphire	Kiphire	Kiphire
3		Pakur	Goalpara			
4		Sahibganj	Barpeta			
5		Khagaria	Hailakandi			
6		Washim	Khagaria			
7		Chandel	Sitamarhi			
8		Mamit	Sheikhpura			
9		Kiphire	Banka			
10		Kalahandi	Jamui			
11		West Sikkim	Kondagaon			
12		Dhalai	Chamba			
13		West Singhbum	Baramulla			
14			Ramgarh			
15			Hazaribagh			
16			Barwani			
17			Chandel			
18			Mamit			
19			Kiphire			
20			Sirohi			
21			West Sikkim			
22			Dhalai			
23			Chandauli			
24			Sonebhadra			
25			Chitrakoot			
26			Wayanad			
27			Kalahandi			
28			Kandhamal			
29			Lohardaga			
Total	2	13	29	2	2	2



STRATEGY

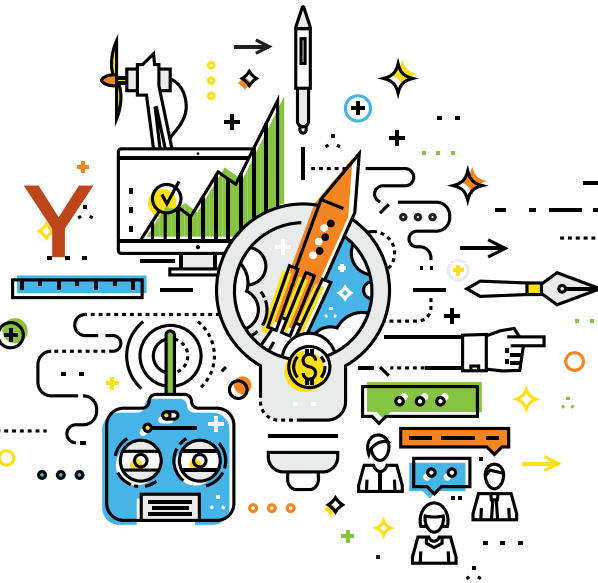

STRATEGY TO SERVE THE UNSERVED DISTRICTS:

- (i) Two districts Namsai and Kiphire do not have ITIs. However, the population of these districts is 81,704 and 1,15,034 respectively. Establishing a new ITI may not be viable in these two districts. Avenues will be explored in these districts to provide training facility by initiatives like:
 - Providing hostel facility in the nearby ITIs and/or transportation facility wherever required. There exists a Govt. Polytechnic in Kiphire which can also be used for providing training. Pradhan Mantri Kaushal Kendras (PMKKs) will be operational in both of these districts by January 2019.
 - Mobilisation of candidates from these districts to use the above facilities through initiatives like Kaushal Melas, Common Service Centres (CSC) to bring awareness about skill development programmes. The CSCs and PMKVY centres in the nearby districts will be directed to cover the concerned districts in their quarterly Kaushal Melas. The upcoming PMKKs in these districts, once operational, ought to conduct Kaushal Melas at least once every six months in coordination with State/Local representatives.
 - Opening of PMKVY centre for short term training and converge with centres under other Central Government schemes like Deen dayal Upadhyaya- Grameen Kaushalya Yojana (DDU-GKY), NULM etc.
- (ii) 121 PMKKs will be established across the 115 Aspirational districts in the country. Of these, 78 PMKKs have been operationalised, 14 more PMKKs will be operationalised by September 2018. 29 more PMKKs will be operationalised by January, 2019 which will

serve as nodal and aspirational skill centres thereby achieving 100% coverage of the Aspirational districts by PMKKs. Since, all districts will have PMKKs by January, 2019 the 100% coverage of the districts by PMKVY will get achieved automatically. The district wise details of PMKK are at Annexure VII.

2. CREATION OF DISTRICT ACTION PLAN :

District Action Plans for each district will be prepared to identify skill gaps & accordingly provide skilling facilities. These are being prepared for 13 districts of Uttarakhand, on pilot basis. After successful completion of pilot in next few months, district action plan for the Aspirational districts will be undertaken on priority. Estimated time to complete the exercise of creating district action plan for all the Aspirational districts is January, 2019.

Funds will be released through the following schemes:

- i. Funds under LWE scheme will be utilized for undertaking study in LWE districts.
- ii. Funds under "Enhancing Skill Development Infrastructure in North Eastern States & Sikkim" scheme will be utilized for undertaking study in North East districts.
- iii. For remaining districts, funds will be allocated through Skills Acquisition and Knowledge Awareness for Livelihood Promotion (SANKALP) project.

3. IMPROVING EMPLOYMENT RATES :

In the year 2017-18, 1,60,876 candidates were trained under PMKVY in the Aspirational districts with a placement percentage of 35%. MSDE will ensure that



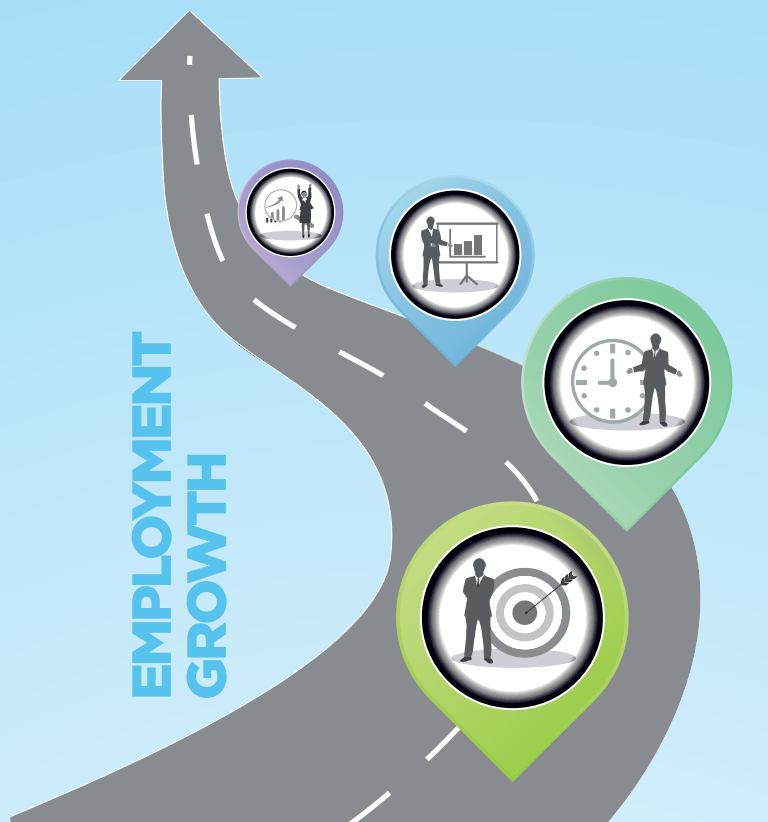

these training numbers are increased by at least 20% in the Aspirational districts in 2018-19, and also an increased placement is achieved.

MSDE has taken the following measures to enhance employment outcomes in under PMKVY :

- i. **Rozgar Mela** : Increase number of job fairs with more focus on outcome. In this respect, a three tier strategy has been developed for increasing the reach of such job fairs along with ensuring employment being the key outcome. Over 2000 Rozgar Melas will be organised by National Skill Development Council (NSDC), Sector Skill Councils (SSCs) and Training Partners from May, 2018 to March, 2019. Month wise details are at **Annexure VIII**.
- ii. **Placement performance as key evaluation parameter:**
While evaluating performance of training centre, employment rate has been kept as the key parameter. This means placements are necessary for further target allocation to training centre. The reallocation of targets will be done only to those centres which shows more than 70% placements and the centres would be incentivised on a pro rata basis on their placement numbers. In this way, Training centres will take steps to increase their placement levels in order to earn higher incentives.
- iii. **Rationalisation of job roles with respect to**

placement performance: Detailed exercise to rationalise PMKVY job roles has been undertaken, with focus on industry demand of the job roles and their Aspirational value. A list of such job-roles is being issued.

- iv. **Launch of Apprenticeship linked and apprenticeship embedded job-roles in PMKVY:**
In order to improve the industry exposure, PMKVY job role linkage with Apprenticeship has been strengthened. In addition, apprenticeship embedded courses have been started in PMKVY where apprenticeship is an integral component of PMKVY. The Training Providers would be able to register their candidates on the Apprenticeship portal where they'll be provided with apprenticeship opportunities and assured jobs. Since apprenticeship embedded courses enhance industry exposure and ensure placement of the candidate, the centres will inherently be encouraged to adopt more of such courses.

4. **PMKK to act as Counselling/Aptitude Testing centres:**

PMKK as an Aspirational centre are useful to do advocacy in the district. PMKK guidelines prescribe that a minimum of 75 sq. feet dedicated space is mandatorily required for counselling in every PMKK. The space is used to provide counselling to parents as well as aspirants.

- i. The dedicated space available within the centre will be used for counselling in every PMKK.
- ii. PMKK will provide counselling and advocacy on various other schemes related to skill development in coordination with training provider.
- iii. On weekends, PMKK space can be utilized to conduct aptitude test in coordination with Training provider where interest mapping will be done for the interested candidates available in the district. SSC will support the district authorities.

Consultation on the same has started and a team has been formed in NSDC to look into it. Strategy on how to convert PMKKs as nodal counselling centres for the district will be finalized in 6 months.



5. Re-allocation under State Component:

A circular has been issued by MSDE to all the States allowing them to provide 25% more funds for Aspirational districts out of the funds provided to them under Centrally Sponsored and State Managed (CSSM) component of PMKVY. A copy of the same is attached at **Annexure IX**.

6. Special Projects:

'Special Projects' is a demand driven component of the scheme and its implementation is based on the proposals received. Currently under the special projects category 27 out of 115 Aspirational districts are covered. The sectors in which the training is being conducted include Automotive, Plumbing, IT, Textiles & Handloom, Retail, Green Jobs, Apparel, Handicraft, Agriculture, Telecom.

The 'Special Projects' proposals submitted by District Administration will be considered under this component and shall be processed by NSDC on priority.

7. Assistance provided under Mudra Loans:

TPs/TCs will continue to be encouraged to connect trained candidates with Mudra Loan Scheme. The mapping of candidates who have received Mudra Loan for short term training or Recognition of Prior Learning (RPL), as reported by TPs is attached at **Annexure X**.

8. To fast track the interventions and ensure that they have desired impact, handholding through identified agencies will be provided at district level. The envisaged role of the agency would be as follows:

i. Baseline Survey in the identified districts indicating parameters relating to training like- number of candidates who have undergone the training, placements post training, training demand in that district, potential for RPL, presence of industry (large & MSME), career counselling facilities, opportunities for Apprenticeship placements in the region etc.

ii. Facilitation of:

a) Mobilisation of candidates for training as per their interest/ local demand

b) Counselling

c) Connecting them with training centres concerned

d) Monitoring training

e) Linking with industry for Apprenticeship and employment/ Mudra loan for self employment

iii. Monitoring the progress in performance.

9. The progress on the above Action Plan will be updated periodically.



List of Aspirational Districts

Annexure I

State	NITI Aayog Districts	Ministries pool of districts	MHA LWE Districts	Total
State	NITI Aayog Districts	Ministries pool of districts	MHA LWE Districts	Total
Andhra Pradesh		1.Vizainagram	1.Visakhapatnam	3
Andhra Pradesh		2.Cuddapah		
Arunachal Pradesh		1.Namsai		1
Assam	1. Darrang	1. Udalgiri		7
Assam	2. Dhubri	2. Hailakandi		
Assam	3. Barpeta			
Assam	4. Goalpara			
Assam	5. Baksa			
Bihar	1.Katihar	1.Khagaria	1. Aurangabad	13
Bihar	2.Begusarai	2. Purnia	2. Banka	
Bihar	3. Sheikhpura		3. Gaya	
Bihar	4. Araria		4. Jamui	
Bihar	5. Sitamarhi		5.Muzaffarpur	
Bihar			6. Nawada	
Chhattisgarh		1. Korba	1. Bastar	10
Chhattisgarh		2.Mahasamund	2. Bijapur	
Chhattisgarh			3. Dantewada	
Chhattisgarh			4. Kanker	
Chhattisgarh			5. Kondagaon	
Chhattisgarh			6. Narayanpur	
Chhattisgarh			7. Rajnandgaon	
Chhattisgarh			8. Sukma	
Gujarat		1.Narmada		2
Gujarat		2.Dahod		
Haryana		1.Mewat		1
Himachal Pradesh		1.Chamba		1
Jammu and Kashmir		1.Kupwara		2
Jammu and Kashmir		2.Baramula		
Jharkhand	1. Sahebganj	1. Godda	1. Latehar	19
Jharkhand	2. Pakaur		2. Lohardaga	
Jharkhand			3.Palamu	
Jharkhand			4. PurbiSinghbhum	
Jharkhand			5. Ramgarh	
Jharkhand			6. Ranchi	
Jharkhand			7. Simdega	
Jharkhand			8. West Singhbhum	
Jharkhand			9. Bokaro	
Jharkhand			10. Chatra	
Jharkhand			11. Dumka	
Jharkhand			12. Garhwa	
Jharkhand			13.Girdih	

Jharkhand			14. Gumla	
Jharkhand			15. Hazaribagh	
Jharkhand			16. Khunti	
Karnataka		1.Yadgir		2
Karnataka		2.Raichur		
Kerala		Wayanad		1
Madhya Pradesh	1.Damoh	1.Chhatarpur		8
Madhya Pradesh	2. Singrauli	2.Rajgarh		
Madhya Pradesh	3. Barwani	3.Guna		
Madhya Pradesh	4.Vidisha			
Madhya Pradesh	5. Khandwa			
Maharashtra	1. Nandurbar	1.Washim	1. Gadchiroli	4
Maharashtra		2. Osmanabad		
Manipur		1.Chandel		1
Meghalaya		1. Ribhoi		1
Mizoram		1. Mamtit		1
Nagaland		1. Kiphire		1
Odisha	1.Rayagada	1. Kandhamal	1. Koraput	10
Odisha	2. Kalahandi	2. Gajapati	2. Malkangiri	
Odisha		3. Dhenkanal		
Odisha		4. Balangir		
Odisha		5. Nabarangpur		
Odisha		6. Nuapada		
Punjab		1.Firozpur		2
Punjab		2. Moga		
Rajasthan	1.Baran	1. Dholpur		5
Rajasthan	2.Jaisalmer	2. Karauli		
Rajasthan		3. Sirohi		
Sikkim		1. West Sikkim		1
Tamil Nadu		1. Ramanathapuram		2
Tamil Nadu		2. Virudhunagar		
Telangana		1. Bhoopalpalli	1. Khammam	3
Telangana		2. Asifabad		
Tripura		1. Dhalai		1
Uttar Pradesh	1. Chitrakoot	1. Chandauli		8
Uttar Pradesh	2. Balrampur	2. Siddharthnagar		
Uttar Pradesh	3.Bahraich	3. Fatehpur		
Uttar Pradesh	4. Sonbhadra			
Uttar Pradesh	5. Shravasti			
Uttarakhand		1. Haridwar		2
Uttarakhand		2. Udham Singh Nagar		
West Bengal	Murshidabad	Nadia		5**
West Bengal	Maldah	DakshinDinajpur		
West Bengal	Birbhum			

At this stage, out of above 117 districts, West Bengal (5 Districts) have not joined this programme.

Number of Training Centres under PMKVY (as on 31.03.2018)

Annexure II

S. No.	State	District	Training Centre
1	Andhra Pradesh	Visakhapatnam	26
2	Andhra Pradesh	Vizianagaram	9
3	Andhra Pradesh	Kadapa	4
4	Arunachal Pradesh	Namsai	-
5	Assam	Baksa	1
6	Assam	Barpeta	9
7	Assam	Darrang	6
8	Assam	Dhubri	7
9	Assam	Goalpara	1
10	Assam	Hailakandi	1
11	Assam	Udalguri	3
12	Bihar	Araria	4
13	Bihar	Aurangabad	9
14	Bihar	Banka	2
15	Bihar	Begusarai	2
16	Bihar	Gaya	17
17	Bihar	Jamui	3
18	Bihar	Katihar	2
19	Bihar	Khagaria	-
20	Bihar	Muzaffarpur	17
21	Bihar	Nawada	4
22	Bihar	Purnia	7
23	Bihar	Sheikhpura	6
24	Bihar	Sitamarhi	3
25	Chhattisgarh	Bastar	3
26	Chhattisgarh	Bijapur	1
27	Chhattisgarh	Dantewada	3
28	Chhattisgarh	Kanker	3
29	Chhattisgarh	Kondagaon	1
30	Chhattisgarh	Korba	7
31	Chhattisgarh	Mahasamund	2
32	Chhattisgarh	Narayanpur	2
33	Chhattisgarh	Rajnandgaon	9
34	Chhattisgarh	Sukma	2
35	Chhattisgarh	Balrampur	3
36	Gujarat	Dahod	6
37	Gujarat	Narmada	6
38	Haryana	Mewat	6
39	Himachal Pradesh	Chamba	5
40	Jammu & Kashmir	Baramulla	10
41	Jammu & Kashmir	Kupwara	3
42	Jharkhand	Bokaro	4

86	Odisha	Koraput	5
87	Odisha	Malkangiri	1
88	Odisha	Rayagada	3
89	Punjab	Firozpur	22
90	Punjab	Moga	13
91	Rajasthan	Baran	5
92	Rajasthan	Dholpur	15
93	Rajasthan	Jaisalmer	1
94	Rajasthan	Karauli	11
95	Rajasthan	Sirohi	1
96	Sikkim	West Sikkim	-
97	Tamil Nadu	Virudhunagar	17
98	Telangana	Adilabad	9
99	Telangana	Khammam	12
100	Telangana	Warangal	14
101	Tripura	Dhalai	-
102	Uttar Pradesh	Bahraich	4
103	Uttar Pradesh	Chandauli	9
104	Uttar Pradesh	Chitrakoot	2
105	Uttar Pradesh	Fatehpur	16
106	Uttar Pradesh	Shravasti	1
107	Uttar Pradesh	Siddharthnagar	5
108	Uttar Pradesh	Sonbhadra	11
109	Uttarakhand	Haridwar	27
110	Uttarakhand	Udham Singh Nagar	19
111	West Bengal	Birbhum	9
112	West Bengal	South dinajpur	1
113	West Bengal	Malda	8
114	West Bengal	Murshidabad	15
115	West Bengal	Nadia	9
	Total		659

ITI infrastructure (as on February, 2018)

Sl. No	State	District	Number of ITIs			Seating (including supernumerary) capacity			Population (15-18) 2018	Seats per 1000 population
			Total ITI	Govt. ITI	Pvt. ITI	Total ITI	Govt. ITI	Pvt ITIs		
1	Andhra Pradesh	Visakhapatnam	66	8	58	19722	3627	16095	317334	62.15
2	Andhra Pradesh	y.s.r. kadapa	1	0	1	272	0	272	218892	1.24
3	Andhra Pradesh	Vizianagaram	29	4	25	8705	1411	7294	173043	50.31
4	Arunachal Pradesh	Namsai	0			0	0	0	7344.5	0.00
5	Assam	Dhubri	1	1	0	42	42	0	194076	0.22
6	Assam	Goalpara	1	1	0	73	73	0	96352	0.76
7	Assam	Barpeta	1	1	0	236	236	0	163791	1.44
8	Assam	Darrang	1	0	1	152	0	152	91680	1.66
9	Assam	Baksa	1**	0	0	0	0	0	82591	0.00
10	Assam	Udalguri	2	2	0	105	105	0	74459	1.41
11	Assam	Hailakandi	1*	0	0	0	0	0	63848	0.00
12	Bihar	Khagaria	4	0	4	840	0	840	198294	4.24
13	Bihar	Begusarai	26	1	25	5524	778	4746	352805	15.66
14	Bihar	Katihar	6	1	5	1986	1041	945	361681	5.49
15	Bihar	Purnia	9	0	9	1658	0	1658	385583	4.30
16	Bihar	Araria	4	1	3	977	595	382	337238	2.90
17	Bihar	Sitamarhi	13	1	12	3071	478	2593	400739	7.66
18	Bihar	Sheikhpura	11	0	11	1932	0	1932	74765	25.84
19	Bihar	Muzaffarpur	55	2	53	11907	1204	10703	530641	22.44
20	Bihar	Nawada	26	1	25	5906	646	5260	260841	22.64
21	Bihar	Aurangabad	37	0	37	8998	0	8998	286456	31.41
22	Bihar	Gaya	69	1	68	15202	997	14205	498507	30.50
23	Bihar	Banka	10	0	10	1732	0	1732	226522	7.65
24	Bihar	Jamui	16	0	16	3318	0	3318	195165	17.00
25	Chhattisgarh	Mahasamund	5	2	3	988	533	455	88819	11.12
26	Chhattisgarh	Korba	8	3	5	1372	744	628	106795	12.85
27	Chhattisgarh	Rajnandgaon	7	3	4	973	345	628	138422	7.03
28	Chhattisgarh	Bastar	6	3	3	1116	775	341	32798	34.03
29	Chhattisgarh	Sukma	1	1	0	42	42	0	54643	0.77
30	Chhattisgarh	Kanker	5	4	1				65595	
31	Chhattisgarh	Dantewada	2	1	1	372	183	189	54643	6.81
32	Chhattisgarh	Kondagaon	3	3	0	288	288	0	32798	8.78
33	Chhattisgarh	Narayanpur	2	1	1	607	125	482	15757	38.52
34	Chhattisgarh	Bijapur	1	1	0	84	84	0	28414	2.96
35	Gujarat	Narmada	6	6	0	714	714	0	53863	13.26
36	Gujarat	Dohad	18	5	13	3880	2390	1490	229494	16.91



37	Haryana	Mewat	3	2	1	640	484	156	132825	4.82
38	Himachal Pradesh	Chamba	15	7	8	2225	711	1514	44838	49.62
39	Jammu & Kashmir	Baramula	3	3	0	361	361	0	94477	3.82
40	Jammu & Kashmir	Kupwara	2	2	0	157	157	0	101127	1.55
41	Jharkhand	Sahibganj	1	1		368	368	0	124090	2.97
42	Jharkhand	Pakur	1*	0		0	0	0	96874	0.00
43	Jharkhand	Godda	0	0		0	0	0	137437	0.00
44	Jharkhand	Pashchimi Singhbhum	1	1		926	926	0	153323	6.04
45	Jharkhand	Purbi Singhbhum	2	2		397	397	0	179836	2.21
46	Jharkhand	Chatra	1		1				121418	0.00
47	Jharkhand	Palamu	16	1	15	6186	415	5771	219311	28.21
48	Jharkhand	Bokaro	27	1	26	7382	515	6867	193623	38.13
49	Jharkhand	Garhwa	2	0	2	512	0	512	155812	3.29
50	Jharkhand	Dumka	8	2	6	2966	667	2299	127428	23.28
51	Jharkhand	Ramgarh	5	1	4	1852	42	1810	91812	20.17
52	Jharkhand	Giridih	1	0	1	252	0	252	265383	0.95
53	Jharkhand	Hazaribagh	15	1	14	3960	495	3465	182516	21.70
54	Jharkhand	Latehar	1	0	1	252	0	252	84003	3.00
55	Jharkhand	Ranchi	51	3	48	18322	1401	16921	267991	68.37
56	Jharkhand	Lohardaga	1	0	1	252	0	252	51921	4.85
57	Jharkhand	Simdega	1	0	1	42	0	42	57846	0.73
58	Jharkhand	Khunti	1**						53358	
59	Jharkhand	Gumla	1	0	1	210	0	210	110880	1.89
60	Karntaka	Raichur	40	4	36	3814	986	2828	177119	21.53
61	Karntaka	Yadgir	26	1	25	2524	136	2388	116909	21.59
62	Madhya Pradesh	Damoh	7	1	6	1295	26	1269	122683	10.56
63	Madhya Pradesh	Vidisha	13	1	12	1657	120	1537	154931	10.70
64	Madhya Pradesh	Khandwa	8	3	5	1724	870	854	128792	13.39
65	Madhya Pradesh	Rajgarh	23	3	20	3649	157	3492	154015	23.69
66	Madhya Pradesh	Barwani	4	1	3	634	52	582	156010	4.06
67	Madhya Pradesh	Singrauli	11	0	11	1926	0	1926	131440	14.65
68	Madhya Pradesh	Guna	11	1	10	1786	115	1671	130221	13.72
69	Madhya Pradesh	Chhatarpur	24	1	23	3172	94	3078	188995	16.78
70	Maharashtra	Nandurbar	10	8	2	4003	2982	1021	164999	24.26
71	Maharashtra	Washim	6	6	0	1942	1942	0	103712	18.72

72	Maharashtra	Gadchiroli	16	16	0	5285	5285	0	91273	57.90
73	Maharashtra	Osmanabad	15	8	7	4072	3229	843	133041	30.61
74	Manipur	Chandel	1*						11870	0.00
75	Meghalaya	Ribhoi	1*	0	0	0	0	0	29118	0.00
76	Mizoram	Mamit	1**						7875	0.00
77	Nagaland	Kiphire	0	0	0	0	0	0	8442	0.00
78	Punjab	Ferozpur	17	4	13	3737	1074	2663	159229	23.47
79	Punjab	Moga	30	5	25	8315	1216	7099	73314	113.42
80	Rajasthan	Dholpur	42	3	39	5881	544	5337	135665	43.35
81	Rajasthan	Karauli	50	1	49	11823	366	11457	153789	76.88
82	Rajasthan	Jaisalmer	5	2	3	1110	513	597	74759	14.85
83	Rajasthan	Sirohi	7	3	4	1436	534	902	104477	13.74
84	Rajasthan	Baran	45	5	40	6329	996	5333	117948	53.66
85	Sikkim	West Sikkim	1	1	0	99	99	0	13204	7.50
86	Tamil Nadu	Virudhunagar	18	1	17	3879	432	3447	137178	28.28
87	Tamil Nadu	Ramanathapuram	8	3	5	2012	1288	724	96922	20.76
88	Telangana	Khammam	31	6	25	9429	1760	7669	218467	43.16
89	Telangana	Warangal	34	5	29	8941	1399	7542	285576	31.31
90	Telangana	Adilabad	18	6	12	4348	1176	3172	231407	18.79
91	Tripura	Dhalai	1	1	0	230	230	0	33591	6.85
92	Uttar Pradesh	Chandauli	37	1	36	7915	147	7768	200778	39.42
93	Uttar Pradesh	Sonebhadra	27	0	27	7989	0	7989	203755	39.21
94	Uttar Pradesh	Fatehpur	11	1	10	3253	373	2880	272454	11.94
95	Uttar Pradesh	Chitrakoot	5	0	5	823	0	823	111870	7.36
96	Uttar Pradesh	Balrampur	2	0	2	178	0	178	247366	0.72
97	Uttar Pradesh	Bahraich	4	2	2	801	465	336	388781	2.06
98	Uttar Pradesh	Shrawasti	1	0	1	84	0	84	123989	0.68
99	Uttar Pradesh	Siddharthnagar	1	1		26	26	0	292128	0.09
100	Uttarakhand	Haridwar	48	3	45	11387	545	10842	177112	64.29
101	Uttarakhand	Udham Singh Nagar	13	8	5	1953	1199	754	158045	12.36
102	Kerala	Wayanad	7	1	6	882	214	668	61715	14.29
103	West Bengal	Birbhum	12	5	7	3719	2336	1383	291241	12.77
104	West Bengal	Murshidabad	8	5	3	2411	1500	911	670495	3.60
105	West Bengal	Maldah	4	4	0	1299	1299	0	404950	3.21
106	West Bengal	Nadia	18	8	10	7344	4219	3125	379383	19.36
107	West Bengal	Dakshin Dinajpur	5	5	0	1406	1406	0	143037	9.83
108	Odisha	Kalahandi	12	1	11	2168	692	1476	142514	15.21
109	Odisha	Dhenkanal	22	1	21	5646	571	5075	90399	62.46
110	Odisha	Kandhamal	2	1	1	738	654	84	73672	10.02
111	Odisha	Rayagada	17	5	12	3382	850	2532	94908	35.63
112	Odisha	Balangir	11	2	9	2641	1187	1454	132243	19.97
113	Odisha	Gajapati	7	3	4	1090	294	796	56529	19.28
114	Odisha	Malkangiri	5	3	2	698	614	84	60878	11.47
115	Odisha	Koraput	18	2	16	4001	1139	2862	130151	30.74

*SCVT affiliated ITI** Under Construction



List of Polytechnics (under Sub- Mission of Polytechnics)

S.No.	State	District	Polytechnic details
1.	Andhra Pradesh	Vizianagram	MRAGR Government Polytechnic, Vizianagaram Andhra Pradesh MRAGR Government Polytechnic, Phoolbagh Colony, Distt. Vizianagaram, Andhra Pradesh – 535002
			Govt. Polytechnic, Narsipatnam, Vizag (Visakhapatnam), Andhra Pradesh – 531116
			Govt. Polytechnic, Korrapadu Rd., Proddatur, Cuddapah, Andhra Pradesh – 516361
		Cuddapah	Government Polytechnic For Women, Cuddapah, Ramanjaneya Puram, Cuddapah-516002
			Govt. Polytechnic, Korrapadu Rd., Proddatur, Cuddapah, Andhra Pradesh – 516361
		Visakhapatnam	Government Institute of Chemical Engineering, Visakhapatnam Andhra Pradesh
			Government Model Residential Polytechnic, Paderu Visakhapatnam Andhra Pradesh
			Govt. Poly. For Women, Bheemunipatnam, Distt. Visakhapatnam. Andhra Pradesh-531163
			Government Polytechnic, Distt. Visakhapatnam Andhra Pradesh- 530007
			GMR Polytechnic, Paderu, Visakhapatnam (Vizag), Andhra Pradesh – 531024
			Govt. Polytechnic {Old Name/Address Vizianagaram}, Narsipatnam, Vizag (Visakhapatnam), Andhra Pradesh – 531116
			Govt. Institute of Chemical Engineering {Old Name Govt. Instt. Of Post Diploma Courses in Engg. & Tech.}, Near Vth Town Police Station, NH-5 Road, PO; Indl. Estate, Visakhapatnam (Vizag), Andhra Pradesh - 530007
2.	Arunachal Pradesh	Namsai	NIL
3.	Assam	Darrang	Govt. Polytechnic, Darrang
		Dhubri	Govt. Polytechnic, Dhubri
		Barpeta	Govt. Polytechnic, Barpeta
		Goalpara	Govt. Polytechnic, Goalpara
		Baksa	Govt. Polytechnic, Baksa
		Udalgiri	Govt. Polytechnic, Udalgiri
		Hailakandi	Govt. Polytechnic, Hailakandi
4.	Bihar	Katihar	Govt. Polytechnic
		Begusarai	Govt. Polytechnic
			Government Polytechnic, Barauni, P.O. Ullao, Begusarai, Bihar - PIN 851134
		Sheikhpura	Govt. Polytechnic
		Araria	Govt. Polytechnic
		Sitamarhi	Govt. Polytechnic
		Khagaria	Govt. Polytechnic
		Aurangabad	Govt. Polytechnic
		Banka	Govt. Polytechnic
		Gaya	Govt. Polytechnic
		Jamui	Govt. Polytechnic
		Muzaffarpur	Govt. Polytechnic
Nawada	Govt. Polytechnic		
5.	Chhatisgarh	Korba	Government Polytechnic Distt. Korba Chhatisgarh- 495684
			Govt. Polytechnic, Rumgara, Balconagar, Korba, Chhatisgarh - 495684
		Bastar	Govt. Polytechnic
		Bijapur	Govt. Polytechnic

S.No.	State	District	Polytechnic details
			Govt Polytechnic Lingasugur, Opp KSRTC Bus Depot, Mudgal Road, Lingasugur-584122, Distt. Raichur, Karnataka
			Govt. Polytechnic, Near Manik Prabhu Temple, Raichur, Karnataka – 584103
12.	Kerala	Wayanad	Government Polytechnic College, Meppadi, Meppadi P.O. Wayanad Distt. Kerala- 673577 Govt. Polytechnic College, Meenangadi, Wayanad, Kerala – 673591
13.	Madhya Pradesh	Damoh	Government Polytechnic College Damoh, Jabalpur Naka Damho, Madhya Pradesh.
		Singrauli	Government Polytechnic College, Waidhan, Distt. Singrauli Madhya Pradesh. - 486886
		Barwani	Govt. Polytechnic
		Vidisha	Govt. Polytechnic
		Khandwa	MJP Polytechnic College, Distt. Khandwa Madhya Pradesh. - 450331
			MJP Government Polytechnic, Sihara Road, Khandwa, Madhya Pradesh-451001
		Chhatarpur	Nowgong Polytechnic College, Nowgong. Dist- Chhatarpur Madhya Pradesh
			Government Polytechnic College, Nowgong Distt. Chhatarpur, Madhya Pradesh.-471201
14.	Maharashtra	Rajgarh	Govt. Polytechnic
		Guna	Government Polytechnic College, Raghugarh, Distt. Guna Madhya Pradesh- 473 226
		Nandurbar	Nil
		Washim	Govt. Polytechnic, Risod Road, Washim, Maharashtra – 444505
		Osmanabad	Government Polytechnic, Tuljapur Road, Distt. Osmanabad, Maharashtra – 413 501
15.	Manipur	Chandel	Govt. Polytechnic
		Meghalaya	Govt. Polytechnic
		Ribhoi	Govt. Polytechnic
16.	Mizoram	Mamit	Govt. Polytechnic
17.	Nagaland	Kiphire	Govt. Polytechnic
18.	Odisha	Rayagada	Utkal Gourab Madhusudan Inst. of Tech (UGMIT), Chhekkaguda, PO/Distt.- Rayagada, Odisha-765001
		Kalahandi	Govt. Polytechnic
		Kandhamal	Govt. Polytechnic
		Gajapati	Govt. Polytechnic
		Dhenkanal	Government Polytechnic, Dhenkanal, Mahisapat, Odisha-759001 Indira Gandhi Institute of Technology, Sarang (Parjang), Distt. Dhenkanal, Odisha - PIN 759146
		Balangir	Govt. Polytechnic
		Nabarangpur	Govt. Polytechnic
		Nuapada	Govt. Polytechnic
19.	Punjab	Ferozpur	Govt. Polytechnic
		Moga	Government Polytechnic College Guru Teg Bhadurgarh, Moga - 142 001, Punjab
20.	Rajasthan	Baran	Govt. Polytechnic
		Jaisalmer	Govt. Polytechnic
		Dholpur	Govt. Polytechnic
		Karauli	Govt. Polytechnic
		Sirohi	Government Polytechnic College, Sirohi Rajasthan-307 001
			Government Polytechnic College Distt. Sirohi Rajasthan - 307001
Sh. Gokulbhai Bhatt Govt. Polytechnic College, Sirohi, Rajasthan – 307001			

S.No.	State	District	Polytechnic details		
21.	Sikkim	West Sikkim	Govt. Polytechnic		
22.	Tamil Nadu	Ramanathapuram	Govt. Polytechnic		
			Mohamed Sathak Polytechnic College, Kilakarai, Ramanathapuram, Tamil Nadu – 623806 {Aided}		
		Virudhunagar	PAC Ramasamy Raja Polytechnic College, Kumarasamy Raja Nagar Post, Rajapalayam, Virudhunagar, Tamil Nadu – 626108 {Aided}		
			Arasan Ganesan Polytechnic College, Virudhunagar Main Road, PO: Anaikuttam, Sivakasi, Virudhunagar, Tamil Nadu – 626130 {Aided}		
			Ramu-Seetha Polytechnic College, Ramu-Seetha Nagar, PO: Kariapatti, Distt: Virudhunagar, Tamil Nadu – 626106 {Pvt.}		
			Virudhunagar S Vellaichamy Nadar Polytechnic College, Rosalpatti Village, Virudhunagar, Tamil Nadu - 626001 {Aided}		
23.	Telangana	Bhoopalpalli	Govt. Polytechnic		
		Asifabad	Govt. Polytechnic		
		Khammam	Government Polytechnic, Rudrampur, Kothagudem, Distt. Khammam, Telangana - 507119		
			GMR Polytechnic, Yetapaka Post Bhadrachalam, Khammam, Andhra Pradesh-507112		
24.	Tripura	Dhalai	Govt. Polytechnic		
25.	Uttar Pradesh	Chitrakoot	Govt. Polytechnic		
		Balrampur	Govt. Polytechnic		
		Bahraich	Govt. Polytechnic		
		Sonbhadra	Govt. Polytechnic		
		Shrawasti	Govt. Polytechnic		
		Chandauli	Chandauli Polytechnic, Chandauli, Uttar Pradesh – 232104 {Aided}		
		Siddharthnagar	Govt. Polytechnic		
		Fatehpur	Govt. Polytechnic		
		26.	Uttarakhand	Haridwar	KL Polytechnic, Ram Nagar, Roorkee, Haridwar, Uttarakhand – 247667 {Aided}
				Udham Singh Nagar	Govt. Polytechnic, Camp Sitarganj, Shakti Farm, Udham Singh Nagar, Uttarakhand – 262405
	Government Polytechnic Kashipur, Distt. Udham Singh Nagar Uttarakhand				
27.	West Bengal	Murshidabad	Govt. Polytechnic		
			Shaikhpara ARM Polytechnic, Raninagar, Distt. Murshidabad West Bengal -742 308		
			Murshidabad Institute of Techology, P.O. Cossimbazar Raj, Distt. Murshidabad, West Bengal- 742 308		
			Shaikhpara Abdur Rahaman Memorial Polytechnic, Distt. Murshidabad West Bengal - 742 102		
			Sheikhpara ARM Polytechnic, Sheikhpara, Murshidabad, West Bengal - PIN 742308		
		Maldah	Govt. Polytechnic		
		Birbhum	Govt. Polytechnic		
		Nadia	Govt. Polytechnic		
		Dakshin Dinajpur	Govt. Polytechnic		



Details of Jan Sikshan Sansthan in Aspirational Districts

Annexure V

S.No	State	District	Name of the JSS	Training Capacity
1	Andhra Pradesh	Visakhapatnam	JSS, Vishakapatnam	Refrigeration & Air Conditioning Mechanism
				• Fashion Designing
				• Cutting & Tailoring
				• Beauty culture & Healthcare
				• Computer Applications
				• Welding & Fabrication
				• Radio TV Mechanism
• Electrical Technician				
2	Andhra Pradesh	Vizianagaram	No	
3	Andhra Pradesh	Y.S.R. Kadapa	No	
4	Arunachal Pradesh	Namsai	No	
5	Assam	Baksa	No	
6	Assam	Barpeta	No	
7	Assam	Darrang	JSS, Darrang	• Fashion Designing
				• Cutting & Tailoring
				• Beauty culture & Healthcare
				• Welding & Fabrication
				• Radio TV Mechanism
				• Bee Keeping
				• Electrical Technician
• Bamboo Products				
8	Assam	Dhubri	No	
9	Assam	Goalpara	No	
10	Assam	Hailakandi	No	
11	Assam	Udalguri	No	
12	Bihar	Araria	No	
13	Bihar	Aurangabad	JSS, Aurangabad	• Fashion Designing
				• Cutting & Tailoring
				• Beauty culture & Healthcare
				• Welding & Fabrication
				• Electrical Technician
				• Two wheeler mechanic
				• Bakery
14	Bihar	Banka	No	
15	Bihar	Begusarai	No	
16	Bihar	Gaya	JSS, Gaya	• Fashion Designing
				• Cutting & Tailoring
				• Beauty culture & Healthcare
				• Welding & Fabrication
				• Electrical Technician
				• Two wheeler mechanic
				• Bakery

S.No	State	District	Name of the JSS	Training Capacity
17	Bihar	Jamui	No	
18	Bihar	Katihar	No	
19	Bihar	Khagaria	No	
20	Bihar	Muzaffarpur	JSS, Muzaffarpur	<ul style="list-style-type: none"> • Fashion Designing • Cutting & Tailoring • Beauty culture & Healthcare • Welding & Fabrication • Electrical Technician • Two wheeler mechanic • Bakery • Handicrafts – Applique and patchwork
21	Bihar	Nawada	No	
22	Bihar	Purnia	No	
23	Bihar	Sheikhpura	No	
24	Bihar	Sitamarhi	No	
25	Chhattisgarh	Bastar	JSS,Bastar	<ul style="list-style-type: none"> • Fashion Designing • Cutting & Tailoring • Beauty culture & Healthcare • Welding & Fabrication • Electrical Technician • Two wheeler mechanic • Bakery • Handicrafts – Applique and patchwork • Bee keeping
26	Chhattisgarh	Bijapur	No	
27	Chhattisgarh	Dantewada	No	
28	Chhattisgarh	Kanker	No	
29	Chhattisgarh	Kondagaon	No	
30	Chhattisgarh	Korba	JSS, Korba	<ul style="list-style-type: none"> • Fashion Designing • Cutting & Tailoring • Beauty culture & Healthcare • Welding & Fabrication • Electrical Technician • Two wheeler mechanic • Bakery • Handicrafts – Applique and patchwork • Bee keeping
31	Chhattisgarh	Mahasamund	No	
32	Chhattisgarh	Narayanpur	No	
33	Chhattisgarh	Rajnandgaon	JSS, Rajnandgaon	<ul style="list-style-type: none"> • Fashion Designing • Cutting & Tailoring • Beauty culture & Healthcare



S.No	State	District	Name of the JSS	Training Capacity
				<ul style="list-style-type: none"> • Welding & Fabrication • Electrical Technician • Two wheeler mechanic • Bakery • Handicrafts – Applique and patchwork • Bee keeping
34	Chhattisgarh	Sukma	No	
35	Gujarat	Dohad	No	
36	Gujarat	Narmada	No	
37	Haryana	Mewat	No	
38	Himachal Pradesh	Chamba	No	
39	Jammu & Kashmir	Baramula	No	
40	Jammu & Kashmir	Kupwara	JSS, Kupwara	<ul style="list-style-type: none"> • Fashion Designing • Cutting & Tailoring • Beauty culture & Healthcare • Welding & Fabrication • Electrical Technician • Two wheeler mechanic • Handicrafts – Applique and patchwork
41	Jharkhand	Bokaro	JSS, Bokaro	<ul style="list-style-type: none"> • Fashion Designing • Cutting & Tailoring • Beauty culture & Healthcare • Welding & Fabrication • Electrical Technician • Two wheeler mechanic • Handicrafts – Applique and patchwork • Bee keeping • Radio & TV Mechanism • Flower arrangements
42	Jharkhand	Chatra	No	
43	Jharkhand	Dumka	No	
44	Jharkhand	Garhwa	No	
45	Jharkhand	Giridih	No	
46	Jharkhand	Godda	No	
47	Jharkhand	Gumla	No	
48	Jharkhand	Hazaribagh	JSS, Hazaribagh	<ul style="list-style-type: none"> • Fashion Designing • Cutting & Tailoring • Beauty culture & Healthcare • Welding & Fabrication • Electrical Technician • Two wheeler mechanic • Handicrafts – Applique and patchwork

S.No	State	District	Name of the JSS	Training Capacity
.			.	<ul style="list-style-type: none"> • Bee keeping • Radio & TV Mechanism • Flower arrangements
49	Jharkhand	Khunti	No	
50	Jharkhand	Latehar	No	
51	Jharkhand	Lohardaga	No	
52	Jharkhand	Pakur	No	
53	Jharkhand	Palamu	No	
54	Jharkhand	PashchimiSinghbhum	No	
55	Jharkhand	PurbiSinghbhum	No	
56	Jharkhand	Ramgarh	No	
57	Jharkhand	Ranchi	JSS Ranchi	<ul style="list-style-type: none"> • Fashion Designing • Cutting & Tailoring • Beauty culture & Healthcare • Welding & Fabrication • Electrical Technician • Two wheeler mechanic • Handicrafts – Applique and patchwork • Bee keeping • Radio & TV Mechanism • Flower arrangements • Bakery • Food Processing & Preservation
58	Jharkhand	Sahibganj	No	
59	Jharkhand	Simdega	No	
60	Karnataka	Raichur	JSS, Raichur	<ul style="list-style-type: none"> • Fashion Designing • Cutting & Tailoring • Beauty culture & Healthcare • Welding & Fabrication • Electrical Technician • Two wheeler mechanic • Handicrafts – Applique and patchwork • Bee keeping • Radio & TV Mechanism • Flower arrangements • Bakery • Food Processing & Preservation • Carpentry
61	Karnataka	Yadgir	No	
62	Kerala	Wayanad	No	
63	Madhya Pradesh	Barwani	No	



S.No	State	District	Name of the JSS	Training Capacity
64	Madhya Pradesh	Chhatarpur	JSS, Chhatarpur	• Fashion Designing
				• Cutting & Tailoring
				• Beauty culture & Healthcare
				• Welding & Fabrication
				• Electrical Technician
				• Two wheeler mechanic
				• Handicrafts – Applique and patchwork
				• Bee keeping
				• Radio & TV Mechanism
				• Flower arrangements
65	Madhya Pradesh	Damoh	JSS, Damoh	• Fashion Designing
				• Cutting & Tailoring
				• Beauty culture & Healthcare
				• Welding & Fabrication
				• Electrical Technician
				• Two wheeler mechanic
				• Handicrafts – Applique and patchwork
				• Bee keeping
				• Radio & TV Mechanism
				• Flower arrangements
66	Madhya Pradesh	Guna	JSS, Guna	• Fashion Designing
				• Cutting & Tailoring
				• Beauty culture & Healthcare
				• Welding & Fabrication
				• Electrical Technician
				• Two wheeler mechanic
				• Handicrafts – Applique and patchwork
				• Bee keeping
				• Radio & TV Mechanism
				• Flower arrangements
67	Madhya Pradesh	Khandwa	JSS, Khandwa	• Fashion Designing
				• Cutting & Tailoring
				• Beauty culture & Healthcare
				• Welding & Fabrication
				• Electrical Technician
				• Two wheeler mechanic
				• Handicrafts – Applique and patchwork
				• Bee keeping
				• Radio & TV Mechanism
				• Food Processing & Preservation



S.No	State	District	Name of the JSS	Training Capacity
				<ul style="list-style-type: none"> • Flower arrangements • Food Processing & Preservation
68	Madhya Pradesh	Rajgarh	JSS Rajgarh (Non-Functional)	
69	Madhya Pradesh	Singrauli	No	
70	Madhya Pradesh	Vidisha	No	
71	Maharashtra	Gadchiroli	No	
72	Maharashtra	Nandurbar	JSS, Nandurbar-1 JSS, Nandurbar-2	<ul style="list-style-type: none"> • Fashion Designing • Cutting & Tailoring • Beauty culture & Healthcare • Welding & Fabrication • Electrical Technician • Two wheeler mechanic • Handicrafts – Applique and patchwork • Bee keeping • Radio & TV Mechanism • Flower arrangements • Food Processing & Preservation • Leaf making
73	Maharashtra	Osmanabad	No	
74	Maharashtra	Washim	JSS, Washim	<ul style="list-style-type: none"> • Fashion Designing • Cutting & Tailoring • Beauty culture & Healthcare • Welding & Fabrication • Electrical Technician • Two wheeler mechanic • Handicrafts – Applique and patchwork • Bee keeping • Radio & TV Mechanism • Flower arrangements • Food Processing & Preservation • Leaf making
75	Manipur	Chandel	No	
76	Meghalaya	Ribhoi	No	
77	Mizoram	Mamit	No	
78	Nagaland	Kiphire	No	
79	Odisha	Balangir	JSS, Balangir	<ul style="list-style-type: none"> • Fashion Designing • Cutting & Tailoring • Beauty culture & Healthcare • Welding & Fabrication • Electrical Technician



S.No	State	District	Name of the JSS	Training Capacity
				<ul style="list-style-type: none"> • Two wheeler mechanic • Handicrafts – Applique and patchwork • Bee keeping • Radio & TV Mechanism • Flower arrangements • Food Processing & Preservation • Leaf making
80	Odisha	Dhenkanal	JSS, Dhenkanal	<ul style="list-style-type: none"> • Fashion Designing • Cutting & Tailoring • Beauty culture & Healthcare • Welding & Fabrication • Electrical Technician • Two wheeler mechanic • Handicrafts – Applique and patchwork • Bee keeping • Radio & TV Mechanism • Flower arrangements • Food Processing & Preservation • Leaf making
81	Odisha	Gajapati	No	
82	Odisha	Kalahandi	No	
83	Odisha	Kandhamal	No	
84	Odisha	Koraput	JSS, Koraput	<ul style="list-style-type: none"> • Fashion Designing • Cutting & Tailoring • Beauty culture & Healthcare • Welding & Fabrication • Electrical Technician • Two wheeler mechanic • Handicrafts – Applique and patchwork • Bee keeping • Radio & TV Mechanism • Flower arrangements • Food Processing & Preservation • Leaf making
85	Odisha	Malkangiri	No	
86	Odisha	Rayagada	No	
87	Punjab	Firozpur	No	
88	Punjab	Moga	No	
89	Rajasthan	Baran	No	
90	Rajasthan	Dholpur	JSS, Dholpur (Non-Functional)	
91	Rajasthan	Jaisalmer	No	

S.No	State	District	Name of the JSS	Training Capacity
92	Rajasthan	Karauli	No	
93	Rajasthan	Sirohi	No	
94	Sikkim	West Sikkim	No	
95	Tamil Nadu	Ramanathapuram	JSS, Ramnathapuram, (Non-Functional)	
96	Tamil Nadu	Virudhunagar	JSS, Sivakasi, Virudhunagar	• Fashion Designing
				• Cutting & Tailoring
				• Beauty culture & Healthcare
				• Welding & Fabrication
				• Electrical Technician
				• Two wheeler mechanic
				• Handicrafts – Applique and patchwork
				• Bee keeping
				• Radio & TV Mechanism
				• Flower arrangements
				• Food Processing & Preservation
97	Telangana	Adilabad	JSS, Adilabad	• Leaf making
				• Fashion Designing
				• Cutting & Tailoring
				• Beauty culture & Healthcare
				• Welding & Fabrication
				• Electrical Technician
				• Two wheeler mechanic
				• Handicrafts – Applique and patchwork
				• Bee keeping
				• Radio & TV Mechanism
				• Flower arrangements
• Food Processing & Preservation				
98	Telangana	Khammam	JSS, Khammam	• Leaf making
				• Fashion Designing
				• Cutting & Tailoring
				• Beauty culture & Healthcare
				• Welding & Fabrication
				• Electrical Technician
				• Two wheeler mechanic
				• Handicrafts – Applique and patchwork
				• Bee keeping
				• Radio & TV Mechanism
				• Flower arrangements
• Food Processing & Preservation				



S.No	State	District	Name of the JSS	Training Capacity
				• Leaf making
99	Telangana	Warangal	JSS, Warangal	• Fashion Designing
				• Cutting & Tailoring
				• Beauty culture & Healthcare
				• Welding & Fabrication
				• Electrical Technician
				• Two wheeler mechanic
				• Handicrafts – Applique and patchwork
				• Bee keeping
				• Radio & TV Mechanism
				• Flower arrangements
				• Food Processing & Preservation
				• Leaf making
100	Tripura	Dhalai	No	
101	Uttar Pradesh	Bahraich	JSS, Bahraich	• Fashion Designing
				• Cutting & Tailoring
				• Beauty culture & Healthcare
				• Welding & Fabrication
				• Electrical Technician
				• Two wheeler mechanic
				• Handicrafts
				• Bee keeping
				• Radio & TV Mechanism
				• Food Processing & Preservation
				• Zari Zardosi
				• Embroidery
102	Uttar Pradesh	Balrampur	JSS, Balrampur (Non-Functional)	
103	Uttar Pradesh	Chandauli	JSS, Chandauli	• Fashion Designing
				• Cutting & Tailoring
				• Beauty culture & Healthcare
				• Welding & Fabrication
				• Electrical Technician
				• Two wheeler mechanic
				• Handicrafts
				• Bee keeping
				• Radio & TV Mechanism
				• Food Processing & Preservation
				• Zari Zardosi
				• Embroidery
104	Uttar Pradesh	Chitrakoot	JSS, Chitrakoot	• Fashion Designing
				• Cutting & Tailoring

S.No	State	District	Name of the JSS	Training Capacity
				<ul style="list-style-type: none"> • Handicrafts • Bee keeping • Radio & TV Mechanism • Food Processing &Preservatio • Zari Zardosi • Embroidery
109	Uttrakhand	Haridwar	No	
110	Uttrakhand	Udham Singh Nagar	No	
111	West Bengal	Birbhum	JSS, Birbhum (Non functional)	
112	West Bengal	DakshinDinajpur	No	
113	West Bengal	Maldah	No	
114	West Bengal	Murshidabad	No	
115	West Bengal	Nadia	No	



Mapping of Population

Annexure VI

S.No.	State	District	State Population (15-34) 2018	State Population (15-18) 2018	District Youth Population Age (15-34) 2018	District Youth Population (15-18) 2018	District Youth Population/State Youth Population (15-34 Yrs)
1	Andhra Pradesh	Visakhapatnam	32529912	6468369	16,08,951	3,17,334	0.0495
2	Andhra Pradesh	Vizianagaram	32529912	6468369	8,53,873	1,73,043	0.0262
3	Andhra Pradesh	Y.S.R. Kadapa	32529912	6468369	10,79,467	2,18,892	0.0332
4	Arunachal Pradesh	Namsai	602499	143253	30,827	7,345	0.0512
5	Assam	Baksa	12531216	2807838	3,86,083	82,591	0.0308
6	Assam	Barpeta	12531216	2807838	6,73,944	1,63,791	0.0538
7	Assam	Darrang	12531216	2807838	3,65,706	91,680	0.0292
8	Assam	Dhubri	12531216	2807838	7,86,131	1,94,076	0.0628
9	Assam	Goalpara	12531216	2807838	4,15,232	96,352	0.0332
10	Assam	Hailakandi	12531216	2807838	2,67,521	63,848	0.0214
11	Assam	Udalguri	12531216	2807838	3,37,323	74,459	0.0269
12	Bihar	Araria	40634742	11881558	10,86,004	3,37,238	0.0268
13	Bihar	Aurangabad	40634742	11881558	9,98,591	2,86,456	0.0246
14	Bihar	Banka	40634742	11881558	7,77,343	2,26,522	0.0192
15	Bihar	Begusarai	40634742	11881558	11,99,908	3,52,805	0.0296
16	Bihar	Gaya	40634742	11881558	17,26,000	4,98,507	0.0425
17	Bihar	Jamui	40634742	11881558	6,91,186	1,95,165	0.0170
18	Bihar	Katihar	40634742	11881558	12,17,196	3,61,681	0.0300
19	Bihar	Khagaria	40634742	11881558	6,52,395	1,98,294	0.0161
20	Bihar	Muzaffarpur	40634742	11881558	18,58,052	5,30,641	0.0457
21	Bihar	Nawada	40634742	11881558	8,90,018	2,60,841	0.0219
22	Bihar	Purnia	40634742	11881558	12,64,769	3,85,583	0.0311
23	Bihar	Sheikhpura	40634742	11881558	2,47,755	74,765	0.0061
24	Bihar	Sitamarhi	40634742	11881558	13,00,746	4,00,739	0.0320
25	Chhattisgarh	Bastar	10173317	2328607	1,48,626	32,798	0.0146
26	Chhattisgarh	Bijapur	10173317	2328607	1,04,163	28,414	0.0102
27	Chhattisgarh	Dantewada	10173317	2328607	2,17,680	54,643	0.0214
28	Chhattisgarh	Kanker	10173317	2328607	2,97,252	65,595	0.0292
29	Chhattisgarh	Kondagaon	10173317	2328607	1,48,626	32,798	0.0146
30	Chhattisgarh	Korba	10173317	2328607	4,94,565	1,06,795	0.0486
31	Chhattisgarh	Mahasamund	10173317	2328607	3,98,283	88,819	0.0391
32	Chhattisgarh	Narayanpur	10173317	2328607	57,695	15,757	0.0057
33	Chhattisgarh	Rajnandgaon	10173317	2328607	6,07,696	1,38,422	0.0597
34	Chhattisgarh	Sukma	10173317	2328607	2,17,680	54,643	0.0214
35	Gujarat	Dohad	23361539	4928113	8,46,346	2,29,494	0.0362
36	Gujarat	Narmada	23361539	4928113	2,26,924	53,863	0.0097
37	Haryana	Mewat	10305334	2100375	4,63,909	1,32,825	0.0450
38	Himachal Pradesh	Chamba	2530448	506973	2,07,302	44,838	0.0819
39	Jammu & Kashmir	Baramula	4995357	1138230	4,15,428	94,477	0.0832



S.No.	State	District	State Population (15-34) 2018	State Population (15-18) 2018	Youth Population Age (15-34) 2018	Youth Population (15-18) 2018	District youth Population/State youth Population (15-34 Yrs)
40	Jammu & Kashmir	Kupwara	4995357	1138230	3,52,913	1,01,127	0.0706
41	Jharkhand	Bokaro	13147054	3322379	8,44,840	1,93,623	0.0643
42	Jharkhand	Chatra	13147054	3322379	4,24,407	1,21,418	0.0323
43	Jharkhand	Dumka	13147054	3322379	4,99,449	1,27,428	0.0380
44	Jharkhand	Garhwa	13147054	3322379	5,32,267	1,55,812	0.0405
45	Jharkhand	Giridih	13147054	3322379	9,72,514	2,65,383	0.0740
46	Jharkhand	Godda	13147054	3322379	4,92,757	1,37,437	0.0375
47	Jharkhand	Gumla	13147054	3322379	4,05,069	1,10,880	0.0308
48	Jharkhand	Hazaribagh	13147054	3322379	7,17,665	1,82,516	0.0546
49	Jharkhand	Khunti	13147054	3322379	2,08,964	53,358	0.0159
50	Jharkhand	Latehar	13147054	3322379	2,96,741	84,003	0.0226
51	Jharkhand	Lohardaga	13147054	3322379	1,91,361	51,921	0.0146
52	Jharkhand	Pakur	13147054	3322379	3,49,850	96,874	0.0266
53	Jharkhand	Palamu	13147054	3322379	7,85,618	2,19,311	0.0598
54	Jharkhand	Pashchimi Singhbhum	13147054	3322379	6,05,728	1,53,323	0.0461
55	Jharkhand	PurbiSinghbhum	13147054	3322379	8,76,358	1,79,836	0.0667
56	Jharkhand	Ramgarh	13147054	3322379	4,06,416	91,812	0.0309
57	Jharkhand	Ranchi	13147054	3322379	11,75,164	2,67,991	0.0894
58	Jharkhand	Sahibganj	13147054	3322379	4,42,868	1,24,090	0.0337
59	Jharkhand	Simdega	13147054	3322379	2,29,072	57,846	0.0174
60	Karnataka	Yadgir	23574483	4562628	4,81,720	1,16,909	0.0204
61	Karnataka	Raichur	23574483	4562628	8,08,973	1,77,119	0.0343
62	Kerala	Wayanad	10739522	2210174	2,79,281	61,715	0.0260
63	Madhya Pradesh	Barwani	29275706	6942983	5,61,367	1,56,010	0.0192
64	Madhya Pradesh	Chhatarpur	29275706	6942983	7,25,599	1,88,995	0.0248
65	Madhya Pradesh	Damoh	29275706	6942983	5,03,549	1,22,683	0.0172
66	Madhya Pradesh	Guna	29275706	6942983	5,06,362	1,30,221	0.0173
67	Madhya Pradesh	Khandwa	29275706	6942983	5,22,654	1,28,792	0.0179
68	Madhya Pradesh	Rajgarh	29275706	6942983	6,12,115	1,54,015	0.0209
69	Madhya Pradesh	Singrauli	29275706	6942983	4,88,870	1,31,440	0.0167
70	Madhya Pradesh	Vidisha	29275706	6942983	6,33,681	1,54,931	0.0216
71	Maharashtra	Gadchiroli	42956776	8541050	4,32,168	91,273	0.0101
72	Maharashtra	Nandurbar	42956776	8541050	6,74,299	1,64,999	0.0157
73	Maharashtra	Osmanabad	42956776	8541050	6,33,687	1,33,041	0.0148
74	Maharashtra	Washim	42956776	8541050	4,71,774	1,03,712	0.0110
75	Manipur	Chandel	1163193	245879	61,021	11,870	0.0525
76	Meghalaya	Ribhoi	1277107	311476	1,12,620	29,118	0.0882
77	Mizoram	Mamit	446988	94657	34,844	7,875	0.0780

S.No.	State	District	State Population (15-34) 2018	State Population (15-18) 2018	Youth Population Age (15-34) 2018	Youth Population (15-18) 2018	District youth Population/State youth Population (15-34 Yrs)
78	Nagaland	Kiphire	876935	199112	32,657	8,442	0.0372
79	Odisha	Balangir	15906866	3446453	6,06,935	1,32,243	0.0382
80	Odisha	Dhenkanal	15906866	3446453	4,45,611	90,399	0.0280
81	Odisha	Gajapati	15906866	3446453	2,22,216	56,529	0.0140
82	Odisha	Kalahandi	15906866	3446453	5,72,036	1,42,514	0.0360
83	Odisha	Kandhamal	15906866	3446453	2,80,748	73,672	0.0176
84	Odisha	Koraput	15906866	3446453	5,05,274	1,30,151	0.0318
85	Odisha	Malkangiri	15906866	3446453	2,30,730	60,878	0.0145
86	Odisha	Rayagada	15906866	3446453	3,65,358	94,908	0.0230
87	Punjab	Firozpur	10725295	2004758	8,22,047	1,59,229	0.0766
88	Punjab	Moga	10725295	2004758	3,80,263	73,314	0.0355
89	Rajasthan	Barmer	28218157	6697908	10,56,674	5,56,22,043	0.0374
90	Rajasthan	Dholpur	28218157	6697908	5,22,753	1,35,665	0.0185
91	Rajasthan	Jaisalmer	28218157	6697908	2,73,786	74,759	0.0097
92	Rajasthan	Karauli	28218157	6697908	6,19,655	1,53,789	0.0220
93	Rajasthan	Sirohi	28218157	6697908	4,14,817	1,04,477	0.0147
94	Sikkim	West Sikkim	266758	52261	60,521	13,204	0.2269
95	Tamil Nadu	Ramanathapuram	25458384	4854949	5,00,059	96,922	0.0196
96	Tamil Nadu	Virudhunagar	25458384	4854949	6,95,311	1,37,178	0.0273
97	Telangana	Adilabad	32529912	6468369	10,85,577	2,31,407	0.0334
98	Telangana	Khammam	32529912	6468369	11,14,684	2,18,467	0.0343
99	Telangana	Warangal	32529912	6468369	13,87,532	2,85,576	0.0427
100	Tripura	Dhalai	1445821	286242	1,53,720	33,591	0.1062
101	Uttar Pradesh	Bahraich	83468639	20815271	13,76,989	3,88,781	0.0165
102	Uttar Pradesh	Balrampur	83468639	20815271	8,65,714	2,47,366	0.0104
103	Uttar Pradesh	Chandauli	83468639	20815271	7,91,430	2,00,778	0.0095
104	Uttar Pradesh	Chitrakoot	83468639	20815271	3,99,033	1,11,870	0.0048
105	Uttar Pradesh	Fatehpur	83468639	20815271	10,79,284	2,72,454	0.0129
106	Uttar Pradesh	Shrawasti	83468639	20815271	4,33,482	1,23,989	0.0052
107	Uttar Pradesh	Siddharthnagar	83468639	20815271	10,23,485	2,92,128	0.0123
108	Uttar Pradesh	Sonebhadra	83468639	20815271	7,59,699	2,03,755	0.0091
109	Uttarakhand	Haridwar	4130993	902315	8,12,551	1,77,112	0.1967
110	Uttarakhand	Udham Singh Nagar	4130993	902315	7,21,657	1,58,045	0.1747
111	West Bengal	Birbhum	35445280	7175342	13,82,101	2,91,241	0.0390
112	West Bengal	DakshinDinajpur	35445280	7175342	6,64,579	1,43,037	0.0187
113	West Bengal	Maldah	35445280	7175342	16,66,306	4,04,950	0.0470
114	West Bengal	Murshidabad	35445280	7175342	29,85,570	6,70,495	0.0842
115	West Bengal	Nadia	35445280	7175342	19,86,391	3,79,383	0.0560

*Since the population data for Telangana and Andhra Pradesh was not present separately in 2011 census, for calculation purposed the population and funds have been pooled together



Status on PMKK

Annexure VII

Sr. No.	State	District	Parliamentary Constituencies	Current Status of the centre
1	Andhra Pradesh	Visakhapatnam	Anakapalli	To be operationalised by September 2018
2	Andhra Pradesh	Visakhapatnam	Visakhapatnam	Centre Operationalised
3	Andhra Pradesh	y.s.r. kadapa	Kadapah	Centre Operationalised
4	Andhra Pradesh	Vizianagaram	Vizianagaram	Centre Operationalised
5	Arunachal Pradesh	Namsai		To be operationalised by January 2019
6	Assam	Darrang	Mangaldoi	Centre Operationalised
7	Assam	Baksa	Kokrajhar	Centre Operationalised
8	Assam	Udalguri	Mangaldoi	Centre Operationalised
9	Assam	Dhubri		To be operationalised by January 2019
10	Assam	Goalpara		To be operationalised by January 2019
11	Assam	Barpeta		To be operationalised by January 2019
12	Assam	Hailakandi		To be operationalised by January 2019
13	Bihar	Muzaffarpur	Vaishali	Centre Operationalised
14	Bihar	Araria	Araria	To be operationalised by September 2018
15	Bihar	Muzaffarpur	Muzaffarpur	To be operationalised by September 2018
16	Bihar	Begusarai	Begusarai	Centre Operationalised
17	Bihar	Katihar	Katihar	Centre Operationalised
18	Bihar	Purnia	Purnia	Centre Operationalised
19	Bihar	Nawada	Nawada	Centre Operationalised
20	Bihar	Aurangabad	Aurangabad	Centre Operationalised
21	Bihar	Gaya	Gaya	Centre Operationalised
22	Bihar	Khagaria		To be operationalised by January 2019
23	Bihar	Sitamarhi		To be operationalised by January 2019
24	Bihar	Sheikhpura		To be operationalised by January 2019
25	Bihar	Banka		To be operationalised by January 2019
26	Bihar	Jamui		To be operationalised by January 2019
27	Chhattisgarh	Mahasamund	Mahasamund	Centre Operationalised
28	Chhattisgarh	Korba	Korba	Centre Operationalised
29	Chhattisgarh	Rajnandgaon	Rajnandgaon	Centre Operationalised
30	Chhattisgarh	Bastar	Bastar	Centre Operationalised
31	Chhattisgarh	Sukma	Bastar	Centre Operationalised
32	Chhattisgarh	Kanker	Kanker	Centre Operationalised
33	Chhattisgarh	Dantewada	Bastar	Centre Operationalised
34	Chhattisgarh	Narayanpur	Bastar	Centre Operationalised
35	Chhattisgarh	Bijapur	Bastar	Centre Operationalised
36	Chhattisgarh	Balrampur	Shravasti	To be operationalised by September 2018
37	Chhattisgarh	Kondagaon		To be operationalised by January 2019
38	Gujarat	Narmada	Chhota Udaipur	Centre Operationalised
39	Gujarat	Dahod	Dahod	Centre Operationalised
40	Haryana	Mewat	Gurgaon	Centre Operationalised
41	Himachal Pradesh	Chamba		To be operationalised by January 2019
42	Jammu and Kashmir	Kupwara	Baramulla	Centre Operationalised

Sr. No.	State	District	Parliamentary Constituencies	Current Status of the centre
43	Jammu&Kashmir	Baramulla		To be operationalised by January 2019
44	Jharkhand	Godda	Godda	To be operationalised by September 2018
45	Jharkhand	Pashchimi Singhbhum	Singhbhum	To be operationalised by September 2018
46	Jharkhand	Bokaro	Dhanbad	To be operationalised by September 2018
47	Jharkhand	Sahibganj	Rajmahal	Centre Operationalised
48	Jharkhand	Pakur	Rajmahal	Centre Operationalised
49	Jharkhand	Purbi Singhbhum	Jamshedpur	Centre Operationalised
50	Jharkhand	Chatra	Chatra	Centre Operationalised
51	Jharkhand	Palamu	Palamu	Centre Operationalised
52	Jharkhand	Garhwa	Palamu	Centre Operationalised
53	Jharkhand	Dumka	Dumka	Centre Operationalised
54	Jharkhand	Giridih	Giridih	Centre Operationalised
55	Jharkhand	Latehar	Chatra	Centre Operationalised
56	Jharkhand	Ranchi	Ranchi	Centre Operationalised
57	Jharkhand	Simdega	Khunti	Centre Operationalised
58	Jharkhand	Khunti	Khunti	Centre Operationalised
59	Jharkhand	Gumla	Lohardaga	Centre Operationalised
60	Jharkhand	Ramgarh		To be operationalised by January 2019
61	Jharkhand	Hazaribagh		To be operationalised by January 2019
62	Jharkhand	Lohardaga		To be operationalised by January 2019
63	Karnataka	Raichur	Raichur	Centre Operationalised
64	Karnataka	Yadgir	Raichur	Centre Operationalised
65	Karnataka	Ramanathapura	Ramanathapuram	To be operationalised by September 2018
66	Kerala	Wayanad		To be operationalised by January 2019
67	Madhya Pradesh	Damoh	Damoh	Centre Operationalised
68	Madhya Pradesh	Vidisha	Vidisha	Centre Operationalised
69	Madhya Pradesh	Khandwa	Khandwa	Centre Operationalised
70	Madhya Pradesh	Rajgarh	Rajgarh	Centre Operationalised
71	Madhya Pradesh	Singrauli	Sidhi	Centre Operationalised
72	Madhya Pradesh	Guna	Guna	Centre Operationalised
73	Madhya Pradesh	Chhatarpur	Tikamgarh	Centre Operationalised
74	Madhya Pradesh	Barwani		To be operationalised by January 2019
75	Maharashtra	Nandurbar	Nandurbar	To be operationalised by September 2018
76	Maharashtra	Washim	Yavatmal-Washim	To be operationalised by September 2018
77	Maharashtra	Gadchiroli	Gadchiroli-Chimur	Centre Operationalised
78	Maharashtra	Osmanabad	Osmanabad	Centre Operationalised
79	Manipur	Chandel		To be operationalised by January 2019
80	Meghalaya	Ri Bhoi	Shillong	Centre Operationalised
81	Mizoram	Mamit		To be operationalised by January 2019
82	Nagaland	Kiphire		To be operationalised by January 2019
83	Odisha	Dhenkanal	Dhenkanal	Centre Operationalised
84	Odisha	Rayagada	Koraput	Centre Operationalised



Sr. No.	State	District	Parliamentary Constituencies	Current Status of the centre
85	Odisha	Balangir	Balangir	Centre Operationalised
86	Odisha	Gajapati	Berhampur	Centre Operationalised
87	Odisha	Malkangiri-LWE	Nabarangpur	Centre Operationalised
88	Odisha	Koraput-LWE	Koraput	Centre Operationalised
89	Odisha	Kalahandi		To be operationalised by January 2019
90	Odisha	Kandhamal		To be operationalised by January 2019
91	Punjab	Firozpur	Firozpur	To be operationalised by September 2018
92	Punjab	Moga	Faridkot	Centre Operationalised
93	Rajasthan	Dholpur	Karauli-Dholpur	To be operationalised by September 2018
94	Rajasthan	Karauli	Karauli-Dholpur	To be operationalised by September 2018
95	Rajasthan	Jaisalmer	Barmer	Centre Operationalised
96	Rajasthan	Baran	Jhalawar-Baran	Centre Operationalised
97	Rajasthan	Sirohi		To be operationalised by January 2019
98	Sikkim	West Sikkim		To be operationalised by January 2019
99	Tamil Nadu	Virudhunagar	Virudhunagar	Centre Operationalised
100	Telangana	Khammam	Khammam	Centre Operationalised
101	Telangana	Warangal	Warangal	Centre Operationalised
102	Telangana	Adilabad	Adilabad	Centre Operationalised
103	Tripura	Dhalai		To be operationalised by January 2019
104	Uttar Pradesh	Fatehpur	Fatehpur	Centre Operationalised
105	Uttar Pradesh	Bahraich	Bahraich	Centre Operationalised
106	Uttar Pradesh	Shravasti	Shravasti	Centre Operationalised
107	Uttar Pradesh	Siddharthnagar	Domariyaganj	Centre Operationalised
108	Uttar Pradesh	Chandauli		To be operationalised by January 2019
109	Uttar Pradesh	Sonebhadra		To be operationalised by January 2019
110	Uttar Pradesh	Chitrakoot		To be operationalised by January 2019
111	Uttarakhand	Haridwar	Haridwar	Centre Operationalised
112	Uttarakhand	Udham Singh Nagar	Nainital-Udham Singh Nagar	Centre Operationalised
113	West Bengal	Murshidabad	Murshidabad	Centre Operationalised
114	West Bengal	Murshidabad	Baharampur	Centre Operationalised
115	West Bengal	Malda	Malda Dakshin	Centre Operationalised
116	West Bengal	Nadia	Krishnanagar	Centre Operationalised
117	West Bengal	Nadia	Ranaghat	Centre Operationalised
118	West Bengal	Nadia	Bangaon	Centre Operationalised
119	West Bengal	Malda	Malda Uttar	To be operationalised by September 2018
120	West Bengal	Birbhum	Birbhum	Centre Operationalised
121	West Bengal	Dakshin Dinajpur	Balurghat	Centre Operationalised



FN- B-12012/07/2016-SNP
Government of India
Ministry of Skill Development and Entrepreneurship

2nd Floor, Shivaji Stadium Annexe,
 Shaheed Bhagat Singh Marg,
 New Delhi-110001
 Dated: 27th March, 2018

OFFICE MEMORANDUM

Sub: - Enable and strengthen skill development activities under PMKVY – CSSM component in aspirational districts– reg.

Ministry of Skill Development and Entrepreneurship along with state governments are undertaking skill development activities under Centrally Sponsored State Managed (CSSM) component of Pradhan Mantri Kaushal Vikas Yojana (PMKVY). States have been allocated physical targets and corresponding funds for a period of 4 years. State Governments must have uniformly distributed the physical targets across districts based on the district level demand and supply estimations as well as due considerations of relevant socio-economic parameters. 115 aspirational districts (list enclosed) have been identified by Govt. of India where concerted efforts are required to improve the employability of the youth residing there.

In this context, it has been decided that under the PMKVY – CSSM component, additional 25% funds and corresponding physical targets will be targeted for the aspirational districts by reducing the proportionate funds and targets from other districts in the state.

It is advised that the states involve the district collectors to increase the awareness about the scheme to identify skill gaps for the district, to facilitate mobilization of beneficiaries, to undertake monitoring activities and to support in job creation for the youth post completion of skill development programs. State Governments are requested to issue guidelines to the district administration to ensure smooth implementation of the above initiatives in order to achieve the desired outcomes.

MSDE will closely work with the state governments to achieve this.

R K Gupta
 (R K Gupta)
 Director

Encl: List of aspirational districts

To:

Principal Secretaries and Mission Directors of the concerned states

Copy to:

1. PS to Secretary, MSDE
2. PS to Joint Secretary (Skill Development), MSDE
3. EA to CEO/MD, NSDC, New Delhi



Candidates connected with Mudra Loan

Annexure X

Sl No	State	District	RPL Candidates	STT Candidates	Total
1	Andhra Pradesh	Visakhapatnam	-	114	114
2	Bihar	Muzaffarpur	-	1	1
		Purnia	-	20	20
3	Chhattisgarh	Rajnandgaon		1	1
4	Haryana	Mewat	-	3	3
5	Jammu And Kashmir	Kupwara		5	5
6	Jharkhand	Garhwa		1	1
		Hazaribagh		1	1
		Lohardaga		12	12
7	Kerala	Wayanad	48	1	49
8	Madhya Pradesh	Chhatarpur		14	14
		Guna		2	2
		Singrauli		1	1
		Vidisha		4	4
9	Maharashtra	Nandurbar		27	27
10	Punjab	Firozpur		1	1
		Moga		10	10
11	Rajasthan	Baran		1	1
		Dholpur		1	1
		Karauli		5	5
12	Tamil Nadu	Ramanathapuram	56	-	56
		Virudhunagar	55	1	56
13	Telangana	Khammam		30	30
14	Uttar Pradesh	Bahraich		60	60
		Fatehpur		1	1
15	Uttarakhand	Haridwar		5	5
		Udham Singh Nagar		2	2
16	West Bengal	Malda		19	19
		Murshidabad		93	93
		Nadia		4	4
Total		30	159	440	599

* As on 15.05.2018







सत्यमेव जयते

MINISTRY OF SKILL DEVELOPMENT AND ENTREPRENEURSHIP
Government of India

2nd Floor, Shivaji Stadium Annexe Building, Shaheed Bhagat Singh Marg
Connaught Place, New Delhi - 110001

Tel: 011 23450855 E-mail: contactmsde@gov.in
www.msde.gov.in • www.skilldevelopment.gov.in